

PLAN SHOWING THE PROPOSED BUILDING IN S.NO. 107/4, PLOT NO 29, PAMMAL VILLAGE, SWAMINATHAN NAGAR, SAIDAPET TALUK, CHENGALPATTU

M.G.R. DISTRICT.

SCALE 1" = 8'0" (1:100)

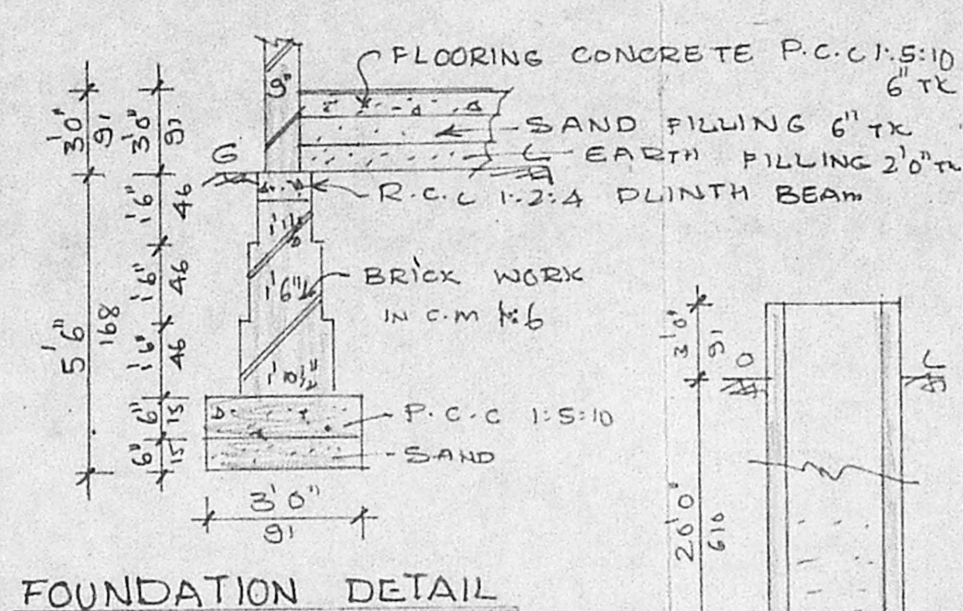
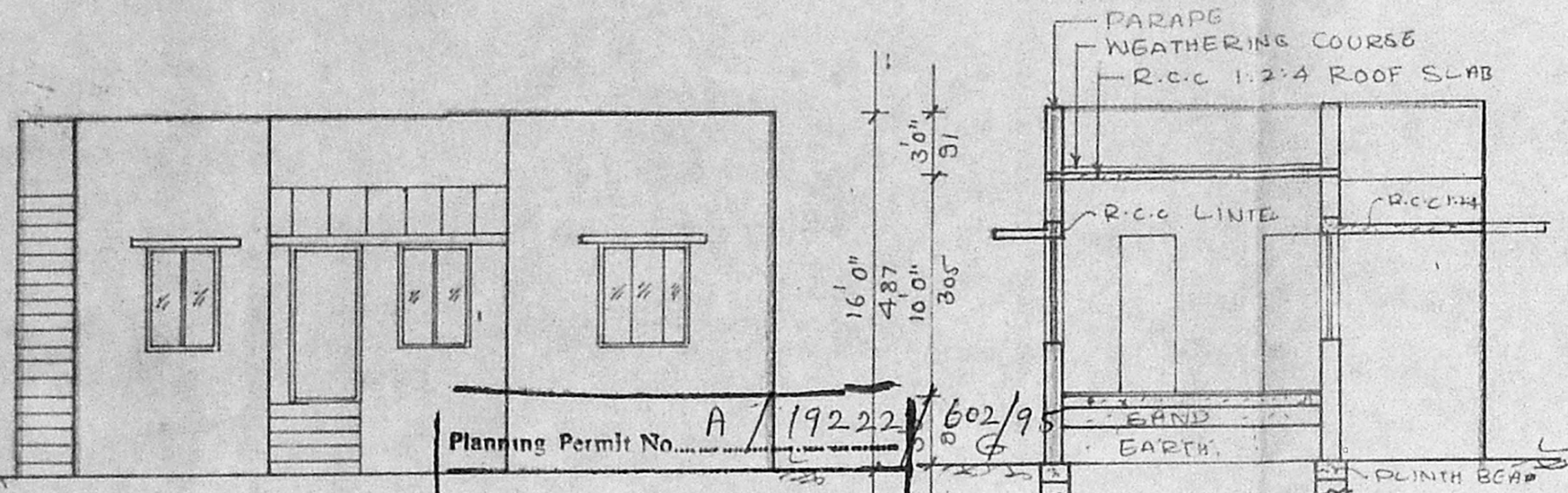
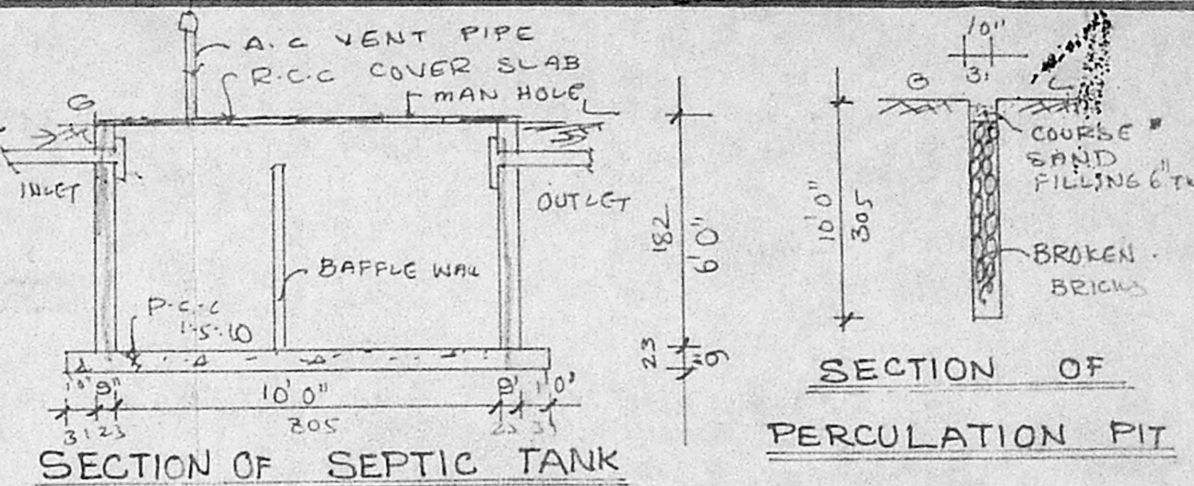

Planning Permit No. A/19222/602/95
APPROVED
 SUBJECT TO THE CONDITIONS IN THIS LETTER.
 No. A/117920/95 Date: 9-95
 FOR MEMBER SECRETARY
 MADRAS METROPOLITAN
 DEVELOPMENT AUTHORITY
 MADRAS - 600 008.

JOINERY DETAILS

D DOOR	3'0" x 7'0"
D ₁ DOOR	2'6" x 7'0"
W WINDOW	5'0" x 4'6"
W ₁ WINDOW	4'0" x 4'6"
W ₂ WINDOW	3'0" x 4'6"
V VENTILATOR	3'0" x 2'0"

AREA STATEMENTS

PLQT AREA	1740.0 SFT (161.71 M ²)
PRO. AREA	462.0 SFT (42.9 M ²)
COVERAGE	: 26 %
F.S.I.	: 26

COLOUR REFERENCE

PROPOSED ROAD	[Line Style]
BOUNDARY	[Line Style]

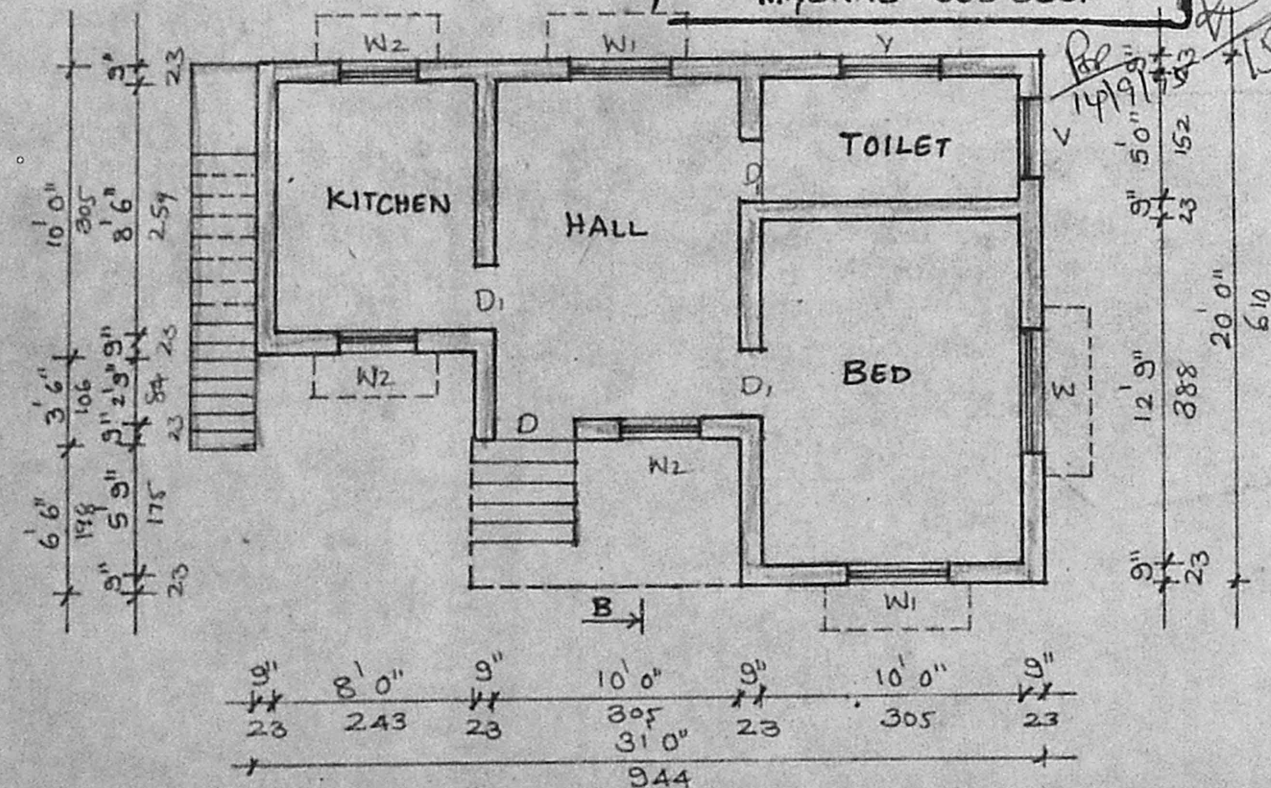

GROUND FLOOR PLAN

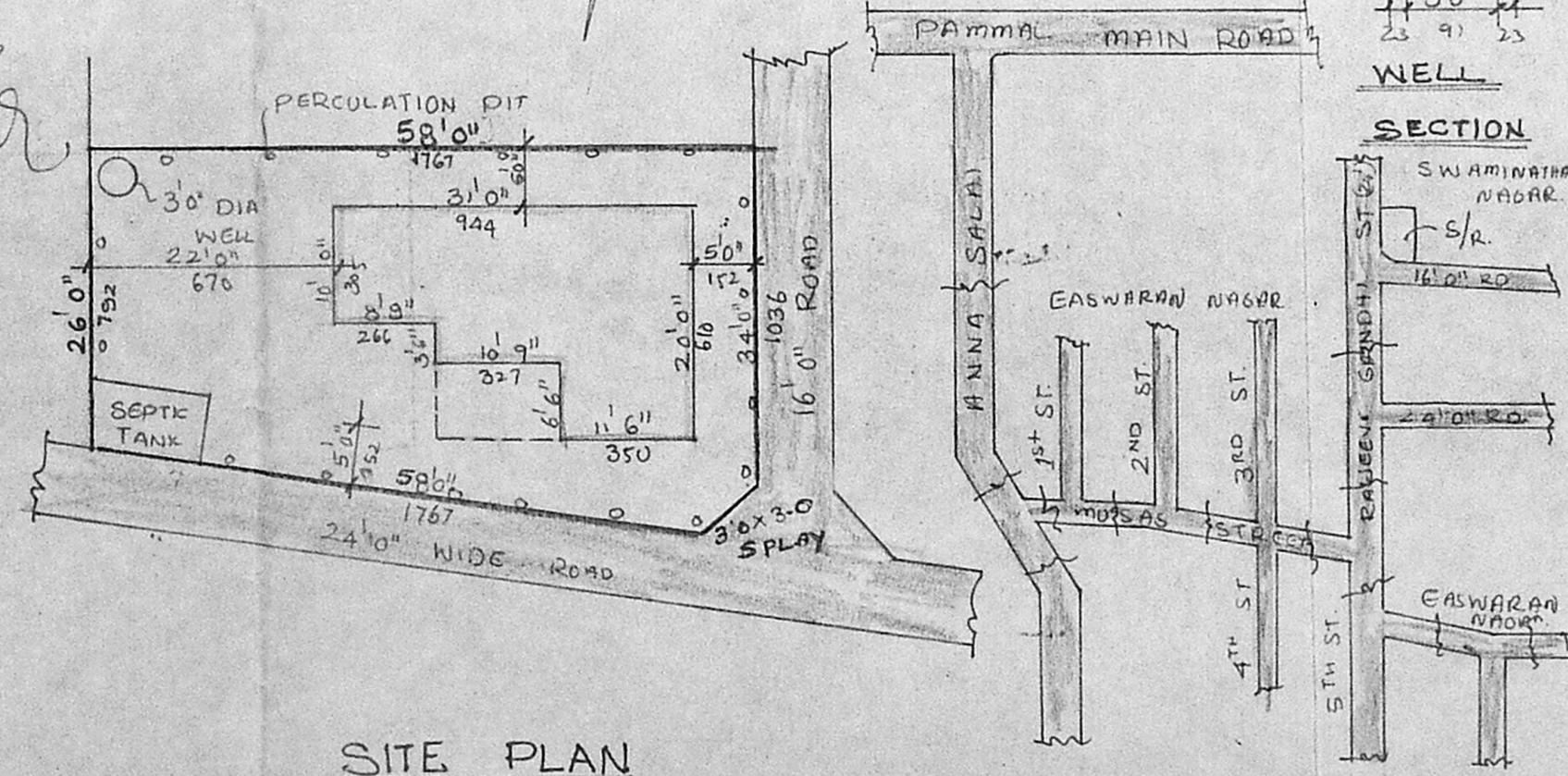

SITE PLAN
 SCALE 1" = 16'0"

KEY PLAN
 SCALE: NOT TO SCALE

OWNER
 [Signature]
Mr. K. VENUGOPAL, Ret. A.E.J.
 CORPORATION OF MADRAS
 Civil & Sanitary Engineering Consultant
 Licensed Surveyor, Class-I No: 320
 Licensed Plumber, Class-I Metro Water
 Sewerage No Water Supply No.....
 8, Neelakandan Street, Nungambakkam (Laka Area)
 Backside of Corporation Bldg. High Road, Saidapet
 MADRAS - 600 034